



Please use only the components supplied by zebriS for digital model transfer.

Please perform a measurement according to the following procedure:

1.

Select the articulator measuring module. Next, select „articulator & movement export“ in the measurement settings of the measuring module. Obtaining values of the positioning is only possible with the integration of the upper jaw position via a bite fork, type SD, and with a determination of the lower jaw position via a bite registration in habitual occlusion.

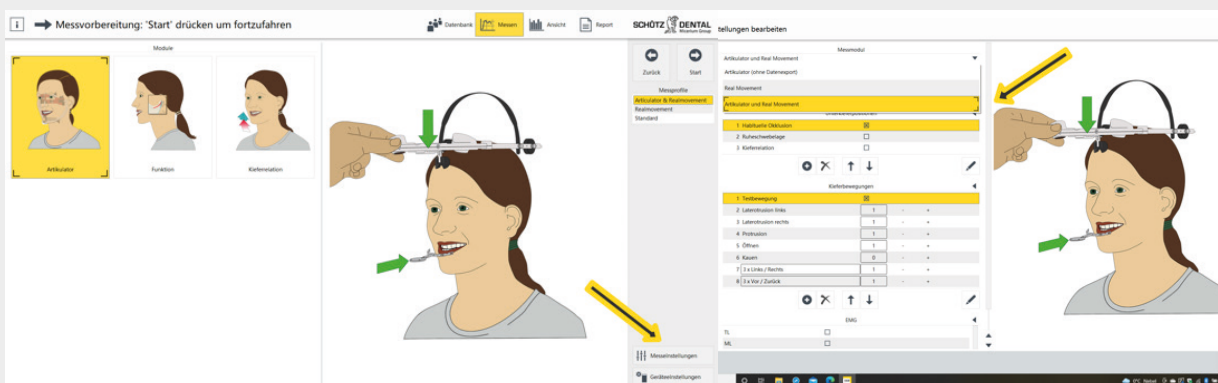

2.

Realization of the measuring procedure in accordance with the specified measuring sequence.

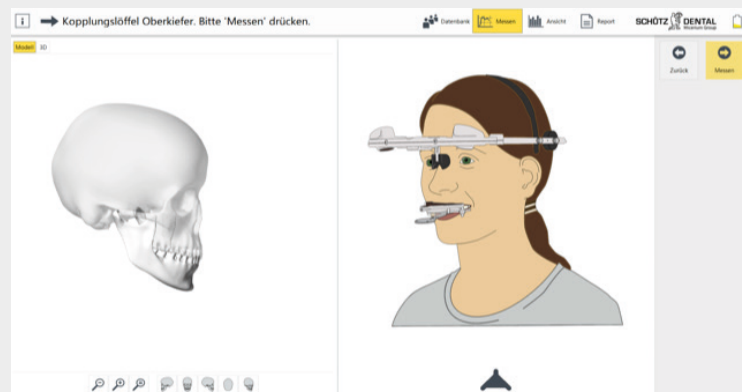

3.

Evaluation of measurement on page 3 of the standard report for the Artex articulator. Transfer of the report values onto the positioning foil.

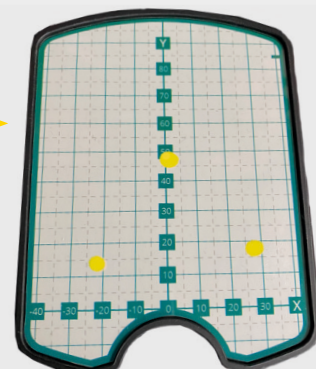
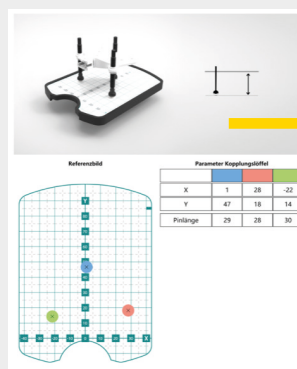

- 4.** Adjustment of the length of the positioning screws in the bite fork, type SD, in accordance with the report values.



**Any more questions?**

Just give us a call:

**+49 6003 814-362**

- 5.** Place the model positioning table onto the articulator and apply foil. Position the bite fork with the positioning screws correctly. Attach upper jaw model to the bite fork, type SD.



- 6.** Attach upper jaw model with plaster. Remove bite fork and model positioning table, then attach lower jaw model.



Please note: The operating instructions for the system must be observed. The responsibility lies with the user.